



Dear Exhibitor,

We are pleased to inform you that Modern Expo & Events has been selected by the Show Management as the official Service Contractor for:

## Utah International Auto Expo 2017

South Towne Exposition Center  
January 13-16, 2017

In order to assist you in selecting your additional decorating needs, we are enclosing our equipment and service order forms. Ordering in advance helps us plan your show and service your firm more efficiently, at a lower cost to you.

Orders may be faxed, mailed or emailed to Modern Expo & Events. Please refer to the Payment Policy sheet of this kit for payment information. All orders must be paid for in advance of delivery or the performance of services. Modern Expo & Events requires a credit card authorization on file for each exhibitor using Modern Expo & Events.

Please notify your company representative, who will be at the show, of our payment policy. It is also helpful for your representative to have a copy of the completed order forms, as turned into Modern Expo & Events, for reference purposes.

TO RECEIVE PRE-ORDER PRICES, ORDERS WITH FULL PAYMENT MUST BE RECEIVED  
BY:

***December 16, 2016***

To have questions regarding Modern Expo & Events answered or if you need additional information, please call:

**Exhibitor Services**  
**(801) 983-8160**  
**[expo@modernexpo.com](mailto:expo@modernexpo.com)**

All questions regarding the convention's policies, space assignments, display limitations, and event schedule should be directed to the association sponsoring the show:

**Motor Trend Auto Shows: Tina Cline**  
**717-215-9231**  
**[tcline@enthusiatnetwork.com](mailto:tcline@enthusiatnetwork.com)**

Wishing you a successful show...

MODERN EXPO & EVENTS



# TABLE OF CONTENTS



424 South 700 East  
Salt Lake City, Utah 84102  
P: 801-983-8160 F: 801-521-3040  
expo@modernexpo.com



**Utah International Auto Expo 2017**  
South Towne Exposition Center  
January 13-16, 2017  
*Pre-Order Discount Deadline December 16, 2016*

## GENERAL INFORMATION

Quick Facts _____	3
Show Site Work Rules _____	4
Payment Policy _____	5
Exhibitor Appointed Contractor _____	6
Third Party Authorization _____	7
Payment Calculation and Credit Card Authorization _____	8

## ORDER FORMS

Material Handling Estimate _____	9
Shipping Information _____	10
Shipping and Handling Instruction _____	11
Special Handling Instructions _____	12
Advance Shipping Labels _____	13
Direct to Show Shipping Labels _____	14
Forklift Service Order Form _____	15
Scissor Lift Order Form _____	16
Sign Hanging Service Order Form _____	17
Cart Service and Mechanical Lifts _____	18
Skilled Labor Service Order Form _____	19
Electrical Service Order Form _____	20
Electrical Rules and Regulations _____	21
Electrical Grid _____	22
Booth Carpet Order Form _____	23
Tables and Skirting Order Form _____	24
Chairs and Miscellaneous Order Form _____	25
Specialty Furnishings Order Form _____	26
Truss Lighting Packages Order Form _____	27
Plants and Floral Order Form _____	28
Audio Visual Order Form _____	29

## QUICK FACTS



424 South 700 East  
Salt Lake City, Utah 84102  
P: 801-983-8160 F: 801-521-3040  
expo@modernexpo.com



**Utah International Auto Expo 2017**  
South Towne Exposition Center  
January 13-16, 2017  
*Pre-Order Discount Deadline December 16, 2016*

## IMPORTANT DATES

<b>Friday</b>	<b>December 16, 2016</b>	Pre-Order Discount Deadline. All orders must be received with payment in full by this date to receive discounted pricing.
<b>Monday</b>	<b>November 28, 2016</b>	Advance shipments may begin to arrive at Warehouse.
<b>Monday</b>	<b>January 2, 2017</b>	Late to Warehouse: All shipments received after this date will be charged a late fee.
<b>Friday</b>	<b>January 6, 2017</b>	Last day for Advance Shipments to arrive at Warehouse. You will be charged a late fee but your freight will be in your booth at the start of exhibitor move-in.
<b>Monday</b>	<b>January 9, 2017</b>	Direct to Show shipments may arrive at show site. Shipments received before these dates are at risk of being refused or charged by venue. MEE will pass along any charges to exhibitors.

## SHOW SCHEDULE

<b>Monday</b>	<b>January 9, 2017</b>	Exhibit Installation	3:00 PM - 9:00 PM
<b>Tuesday</b>	<b>January 10, 2017</b>		8:00 AM - 9:00 PM

Please refer to your Motor Trend Exhibitor Service and Information Manual for exact move in schedule.

<b>Friday</b>	<b>January 13, 2017</b>	Show Hours	11:00 AM - 10:00 PM
<b>Saturday</b>	<b>January 14, 2017</b>		10:00 AM - 10:00 PM
<b>Sunday</b>	<b>January 15, 2017</b>		10:00 AM - 8:00 PM
<b>Monday</b>	<b>January 16, 2017</b>		10:00 AM - 8:00 PM

<b>Monday</b>	<b>January 16, 2017</b>	Exhibit Dismantle	8:00 PM - 11:59 PM
<b>Tuesday</b>	<b>January 17, 2017</b>		8:00 AM - 2:00 PM

**Monday** **January 16, 2017** Empty containers will be returned to booth spaces after 10:00 PM

**Tuesday** **January 17, 2017** Carriers must be checked in by 9:00 AM

**Tuesday** **January 17, 2017** All exhibitor materials must be removed from the exhibit space by 3:00 PM  
Outbound freight not removed from the hall by 8:00 PM will be forced out on MEE's carrier of choice at exhibitor expense.

## FACILITY INFORMATION

South Towne Exposition Center  
9575 South State Street  
Sandy, Utah 84070

## ADVANCE WAREHOUSE

Modern Expo & Events  
3370 West 500 South  
Salt Lake City, Utah 84104

## SHOW SITE WORK RULES



424 South 700 East  
Salt Lake City, Utah 84102  
P: 801-983-8160 F: 801-521-3040  
expo@modernexpo.com



**Utah International Auto Expo 2017**  
South Towne Exposition Center  
January 13-16, 2017  
*Pre-Order Discount Deadline December 16, 2016*

## EXHIBIT LABOR JURISDICTION

To assist you in planning your participation in your Salt Lake City area show, we are certain you will appreciate knowing in advance that union labor will be required for certain aspects of your exhibit handling. Modern Expo & Events utilizes the local stagehand union for exhibit installation and dismantling, material handling, sign hanging and rigging, and installation of display materials, including flooring. The union allows only full-time, permanent employees of the exhibiting company (no temporary or part-time personnel) to work on the installation and dismantling of their own exhibits. These employees must be clearly identifiable and must obtain a work badge from show management. If additional personnel are required, union personnel must be acquired through the official service contractor (MEE). Non-union temporary personnel acquired from local temporary agencies will not be allowed to perform any type of work that is covered under the jurisdiction of the stagehand union contract.

## FREIGHT HANDLING JURISDICTION

Modern Expo & Events has been selected by Show Management to oversee and handle all incoming and outgoing exhibit materials, displays and empty crates. It is the responsibility of MEE to manage the docks and to schedule vehicles for smooth and efficient move-in and move-out of the exposition. All materials shipped to the exhibit facility by a third-party carrier are the responsibility of MEE and are subject to material handling charges. Exhibitors may, upon prior approval from Show Management, deliver and move in and out their own display materials, provided those materials can be carried by the exhibitors employees without the assistance of wheeled dollies, carts, pallet jacks or forklifts. Any materials that cannot be carried by the exhibitor's employees must be moved by union personnel and are subject to material handling and/or labor charges. **NOTE:** Exhibitors may not borrow MEE hand trucks, dollies, flat trucks, pallet jacks or other freight handling equipment. Exhibitors may not bring their own freight handling equipment to unload or load exhibit materials. Cartload service is available.

## IN GENERAL

Union members at all levels will be instructed to refrain from expressing any grievance or directly challenging the practices of any exhibitor. All questions originated by labor are to be expressed only to MEE and/or the exhibit manager. Exhibitors are asked to refrain from voicing complaints about labor directly to union personnel. Any complaint should be brought to the attention of MEE. **The solicitation and acceptance of gratuities, in any form or amount is strictly prohibited.**

## PAYMENT POLICY



424 South 700 East  
Salt Lake City, Utah 84102  
P: 801-983-8160 F: 801-521-3040  
expo@modernexpo.com



**Utah International Auto Expo 2017**  
South Towne Exposition Center  
January 13-16, 2017  
*Pre-Order Discount Deadline December 16, 2016*

### Payment Services

Modern Expo & Events (MEE) requires payment in full at the time services are ordered. Further, MEE requires that you provide a credit card authorization to charge your account for services, which may include labor, material handling, electrical services, booth furnishings, etc. plus any applicable fuel or energy surcharge.

### Pre-Order Prices

To qualify for pre-order pricing, orders must be received with payment in full on or before the pre-order discount price deadline.

### Method of Payment

Modern Expo & Events accepts Master Card, Visa, American Express, Discover, company check (no personal checks accepted) or bank wire transfer (please call for wire transfer instructions) as acceptable forms of payment. Any bank fees for wire transfers are the responsibility of the exhibitor. Purchase orders are not considered payment. All payments must be made in U.S. funds drawn on a U.S. bank. Exhibitors will be charged a \$50.00 fee for each returned NSF check.

### Tax Exempt

If you are tax exempt in the state in which you will be exhibiting, you must provide MEE with a Sales Tax Exemption Certificate for that state. Please contact MEE for forms and instructions. Taxes vary by location and will be added to your invoices if you do not submit your tax exempt certificate prior to the start of show.

### Adjustments and Cancellations

No adjustments to invoices will be made after the close of the show. Cancellation of service(s) made prior to actual delivery or installation will be charged a 50% cancellation fee. Cancellation of service(s) made after actual delivery or installation will be charged a 100% cancellation fee.

### Collections Fees

All balances must be paid in full prior to the close of the event. A fee equal to 2% per month (24 % per annum) will be assessed on any unpaid balance. Client is responsible for any fees, including, but not limited to, collection fees, attorney's fees and court costs, that may be incurred in effort to collect any unpaid balance.

### Order Forms

Please complete all order forms in full and return to MEE with payment in full to insure that your order is processed correctly and to avoid costly delays. ***MEE requires your completed credit card charge authorization to be on file even if you choose to pay by company check or wire transfer.***

## EXHIBITOR APPOINTED CONTRACTOR



424 South 700 East  
Salt Lake City, Utah 84102  
P: 801-983-8160 F: 801-521-3040  
expo@modernexpo.com



**Utah International Auto Expo 2017**  
South Towne Exposition Center  
January 13-16, 2017  
*Pre-Order Discount Deadline December 16, 2016*

EXHIBITOR NAME		DATE		BOOTH #
STREET ADDRESS		CITY	STATE	ZIP
PHONE		FAX		
ORDERED BY (PRINT NAME)		SIGNATURE		

CONTRACTOR NAME		AUTHORIZED REPRESENTATIVE		
STREET ADDRESS		CITY	STATE	ZIP
PHONE		FAX		
SHOW SITE REPRESENTATIVE (IF DIFFERENT THAN ABOVE)				

### ***Rules and Regulations for Exhibitor Appointed Contractor***

An Exhibitor Appointed Contractor (EAC) is any company other than Modern Expo & Events (MEE), the Official Service Contractor, that an exhibitor may wish to use inside the exhibit hall before, during, or after the show.

Usually, an EAC is contracted to set or supervise the setting of an exhibitor's display. **An EAC may not perform any of the following functions: Drayage/Material Handling, Electrical, Plumbing, Mechanical, Booth Cleaning, Booth Security, Floral, Telephone, Food & Beverage Service, and Draping and Decorator Labor.** However, an EAC may be contacted to supervise the procurement of items listed above.

An EAC must provide the following to MEE no later than **30 days prior to exhibitor move-in**. Requests received later than 30 days prior to exhibitor move-in will be denied.

- 1) The above form must be filled out completely and returned to MEE.
- 2) EAC must furnish current certificates of insurance naming MEE as additional insured for both liability and workers compensation. Liability coverage must be at least \$2,000,000 aggregate and \$1,000,000 each occurrence. Workers compensation coverage must be at least \$1,000,000 aggregate and \$500,000 each occurrence. Failure to provide proper insurance documentation will result in EAC being barred from the exhibit hall.
- 3) EAC must provide payment in full for all services ordered from MEE. Please see Payment Policy sheet for more information. The exhibitor is ultimately responsible for any charges incurred by its EAC. Any unpaid charges incurred by an EAC will be collected from the responsible exhibitor prior to the close of the show.
- 4) EAC must confine its activities to the exhibit space of the contracting exhibitor. No storage areas, service desks, or work facilities will be allowed.
- 5) EAC may not solicit business on the exhibit floor.
- 6) Exhibit hall, service and storage areas, and loading docks are under the control of the Official Service Contractor and all activities must be coordinated through MEE.
- 7) MEE accepts no responsibility for damage to any exhibitor material under control of the EAC or to material that has been left in public areas such as aisle ways, loading docks, storage or work areas, or hallways.
- 8) EAC employees must identify themselves to MEE personnel and wear appropriate identification badges at all times. Temporary identification badges will be available from the MEE service desk if necessary.
- 9) EAC and its employees will conduct themselves within the governing show rules as established by the show management or association. Such rules may include rules governing the appearance and conduct of workers and during what hours work may be performed. Please check with show management to verify the details of such rules.

***Any EAC who has not provided the above information at least 30 days in advance of exhibitor move-in will be barred from the exhibit hall.***

## THIRD PARTY PAYMENT AUTHORIZATION



424 South 700 East  
Salt Lake City, Utah 84102  
P: 801-983-8160 F: 801-521-3040  
expo@modernexpo.com



**Utah International Auto Expo 2017**  
South Towne Exposition Center  
January 13-16, 2017  
*Pre-Order Discount Deadline December 16, 2016*

**This form must be completed and returned to Modern Expo & Events by the deadline date.**

Both parties MUST sign this form indicating acceptance, otherwise, request will be denied.  
When a third party is handling our display and/or paying for any services on your behalf, we will agree to this third party arrangement if the following payment is agreed upon and all signatures are properly completed.  
By signing this form, both parties agree and understand that the exhibiting firm is responsible for all charges.  
In the event that the named third party does not make payment by show close, Modern Expo & Events will be paid by the exhibiting firm on demand at show site.  
The show site invoice may or may not include any outbound services, such as additional material handling, rigging, and/or shipping charges.

### SERVICES TO BE COVERED BY THIRD PARTY

- |                                       |   |   |  |
|---------------------------------------|---|---|--|
| <input type="checkbox"/> All Services | <input type="checkbox"/> Booth Furnishings            | <input type="checkbox"/> Floral         | <input type="checkbox"/> Specialty Furniture     |
|                                       | <input type="checkbox"/> Carpet                       | <input type="checkbox"/> Audio Visual   | <input type="checkbox"/> Material Handling       |
|                                       | <input type="checkbox"/> Electrical                   | <input type="checkbox"/> Booth Cleaning | <input type="checkbox"/> Install/Dismantle Labor |
|                                       | <input type="checkbox"/> Other (please specify) _____ |   |  |

### THIRD PARTY INFORMATION

Company Name: _____	Contact: _____
Company Address: _____	Phone: _____
City, State, Zip: _____	Fax: _____
Authorized Signature: _____	Email: _____

### EXHIBITING COMPANY INFORMATION

Company Name: _____	Contact: _____
Company Address: _____	Phone: _____
City, State, Zip: _____	Fax: _____
Authorized Signature: _____	Email: _____

### THIRD PARTY CREDIT CARD INFORMATION

<input type="checkbox"/> Visa <input type="checkbox"/> Master Card <input type="checkbox"/> American Express <input type="checkbox"/> Discover	Account # <table border="1" style="display: inline-table; border-collapse: collapse;"><tr><td style="width: 20px; height: 20px;"></td><td style="width: 20px; height: 20px;"></td><td style="width: 20px; height: 20px;"></td><td style="width: 20px; height: 20px;"></td><td style="width: 20px; height: 20px;"></td><td style="width: 20px; height: 20px;"></td><td style="width: 20px; height: 20px;"></td><td style="width: 20px; height: 20px;"></td><td style="width: 20px; height: 20px;"></td><td style="width: 20px; height: 20px;"></td><td style="width: 20px; height: 20px;"></td><td style="width: 20px; height: 20px;"></td><td style="width: 20px; height: 20px;"></td><td style="width: 20px; height: 20px;"></td><td style="width: 20px; height: 20px;"></td><td style="width: 20px; height: 20px;"></td></tr></table>																	Expiration Date <table border="1" style="display: inline-table; border-collapse: collapse;"><tr><td style="width: 20px; height: 20px;"></td><td style="width: 20px; height: 20px;"></td><td style="width: 20px; height: 20px;"></td><td style="width: 20px; height: 20px;"></td></tr></table>					Security Code <table border="1" style="display: inline-table; border-collapse: collapse;"><tr><td style="width: 20px; height: 20px;"></td><td style="width: 20px; height: 20px;"></td><td style="width: 20px; height: 20px;"></td><td style="width: 20px; height: 20px;"></td><td style="width: 20px; height: 20px;"></td></tr></table>					

Billing Address: _____	City, State, Zip: _____
Name on Card: _____	Authorized Signature: _____

If you are tax exempt for the state this event occurs in, you must provide a tax exemption certificate for the state in which the show is being held.  
Please submit tax exemption certificate to: expo@modernexpo.com

# PAYMENT CALCULATION & CREDIT CARD CHARGE AUTHORIZATION



424 South 700 East  
 Salt Lake City, Utah 84102  
 P: 801-983-8160 F: 801-521-3040  
 expo@modernexpo.com



**Utah International Auto Expo 2017**  
 South Towne Exposition Center  
 January 13-16, 2017  
*Pre-Order Discount Deadline December 16, 2016*

COMPANY NAME			DATE	BOOTH #
STREET ADDRESS		CITY		STATE ZIP
PHONE	FAX	E-MAIL		
ORDERED BY (print name)		SIGNATURE		

**THIS FORM MUST BE INCLUDED WITH YOUR ORDER.**

### CREDIT CARD AUTHORIZATION

All information must be provided. Your order will not be processed if any information is missing. **We require that your credit card charge authorization be on file with MEE even if you are paying by company check, bank draft or bank wire transfer.**

<input type="checkbox"/> Visa
<input type="checkbox"/> Master Card
<input type="checkbox"/> American Express
<input type="checkbox"/> Discover

Account #

Expiration Date   /

Security Code

Cardholder's Name - Please Print	Cardholder's Signature		
Cardholder Billing Address	City, State, ZIP	Telephone	

### CALCULATION OF ORDERS

Material Handling	\$
Electrical	\$
Carpeting	\$
Floral	\$
Installation & Dismantle Labor	\$
Booth Furnishings	\$
Audio Visual	\$
Other MEE Services (specify)	\$
Other MEE Services (specify)	\$
<b>Subtotal of all Orders</b>	<b>\$</b>
<b>Please add 6.85% Utah State Sales Tax</b>	<b>\$</b>
<b>FULL PAYMENT - In US funds drawn on a US Bank.</b>	<b>\$</b>
MEE Federal ID # 87-0265937. MEE is exempt from backup withholding tax.	

**Discount prices are available for orders placed and paid for in full by the advance order deadline.**  
**Please see "Payment Policy" for more information.**



# MATERIAL HANDLING ESTIMATE



424 South 700 East  
 Salt Lake City, Utah 84102  
 P: 801-983-8160 F: 801-521-3040  
 expo@modernexpo.com



**Utah International Auto Expo 2017**

South Towne Exposition Center

January 13-16, 2017

Pre-Order Discount Deadline December 16, 2016

COMPANY NAME	DATE	BOOTH #
--------------	------	---------

**Use this page to determine your material handling cost; add the estimated cost to the "Payment Calculation" page.  
 To assist you in preparing this form, please read, "Shipping and Handling Instructions".**

**MATERIAL HANDLING:** Crated, boxed, or skidded materials will be received at the MEE warehouse up to 30 days in advance of show. They will also be received on show site. See page 3 for direct to show site receiving dates. Materials will be delivered to respective booths. Any materials without a form of payment attached for material handling will be held until payment is made. Empty containers will be removed and stored until the end of the show. At that time, they will be returned to the original booth. When materials are prepared for shipment, they will be taken to the dock and loaded on designated vehicles.

*Description of services and material handling prices are listed below.*

### ADVANCE SHIPMENTS TO MODERN EXPOSITIONS WAREHOUSE

#### CRATED OR UNCRATED SHIPMENTS

Shipments that can be unloaded at the dock with no additional handling required. Each shipment received is charged separately. Cumulative weights are not allowed on minimums. **Prices apply to shipments that meet the deadline only.**

PER 100 LBS	MIN CHARGE	
<b>24.00</b>	<b>48.00</b>	On Time
<b>31.00</b>	<b>62.00</b>	Late
<i>200 lb. minimum</i>		

#### DIRECT SHIPMENTS TO SHOW SITE

#### CRATED OR UNCRATED SHIPMENTS

See Definition Above in Advance Shipments.

PER 100 LBS	MIN CHARGE	
<b>24.00</b>	<b>48.00</b>	On Time
<b>31.00</b>	<b>62.00</b>	Late
<i>200 lb. minimum</i>		

#### SHIPMENTS REQUIRING SPECIAL HANDLING

Shipments that require special handling, unboxed items, machinery/heavy equipment or blanket wrapped items.

PER 100 LBS	MIN CHARGE	
<b>47.00</b>	<b>94.00</b>	On Time
<b>61.00</b>	<b>122.00</b>	Late
<i>200 lb. minimum</i>		

#### SMALL PACKAGE SERVICE (maximum 3 packages per shipment)

Cartons and envelopes received without documentation. Maximum weight is 50 lbs per shipment, per delivery. Maximum 3 packages per shipment. This includes UPS, Fed Ex etc. All Shipments Received via air carrier that do not fall under the small Package category, or 4 packages or more, may be subject to special handling charges.

FIRST PKG.	ADD'L PKG.	
<b>45.00</b>	<b>51.00</b>	On Time
<b>59.00</b>	<b>65.00</b>	Late

#### MANUFACTURER LITERATURE

One way literature material handling per pallet load. Must come prepackaged on pallet. Non-palletized literature shipments are subject to special handling or small package rates.

PER PALLET	MIN CHARGE	
<b>24.00</b>	<b>24.00</b>	On Time
<b>31.00</b>	<b>31.00</b>	Late

#### ACCESS STORAGE

Access Storage is charged at an hourly rate with a 1 hour minimum.

STRAIGHT TIME	OVERTIME	DOUBLE TIME
<b>49.00</b>	<b>74.00</b>	<b>CALL</b>

**ON TIME TO WAREHOUSE:** shipments arriving before January 2, 2017  
**LATE TO WAREHOUSE:** shipments arriving January 2 - 6, 2017  
  
**ON TIME DIRECT TO SHOWSITE:** shipments arriving January 9 - 12, 2017  
**LATE DIRECT TO SHOWSITE:** shipments arriving January 13, 2017 or later

**TOTAL THIS PAGE \$**

### MATERIAL HANDLING COST CALCULATION FORMULA

Shipment Weight (round to the next 100 lbs.) \_\_\_\_\_ = \_\_\_\_\_ Total CWT @ \$ \_\_\_\_\_ Per 100 = \$ \_\_\_\_\_

## SHIPPING INFORMATION



424 South 700 East  
 Salt Lake City, Utah 84102  
 P: 801-983-8160 F: 801-521-3040  
 expo@modernexpo.com



**Utah International Auto Expo 2017**  
 South Towne Exposition Center  
 January 13-16, 2017  
*Pre-Order Discount Deadline December 16, 2016*

COMPANY NAME	DATE	BOOTH #
--------------	------	---------

**All freight charges must be pre-paid. All shipments sent freight collect will be refused.**

<b>ADVANCE WAREHOUSE SHIPPING</b>
<p>TO: (Name of Exhibitor &amp; Booth #)</p> <p><b>Utah International Auto Expo 2017                  C/O Modern Expo &amp; Events                  3370 West 500 South                  Salt Lake City, Utah 84104</b></p> <p>Warehouse Receiving Dates: <b>Nov 28, 2016 - Jan 6, 2017</b>                  Warehouse-No Later Than: <b>January 6, 2017</b></p>

<b>DIRECT SHOW SHIPPING</b>
<p>TO: (Name of Exhibitor &amp; Booth #)</p> <p><b>Utah International Auto Expo 2017                  C/O Modern Expo &amp; Events                  South Towne Exposition Center                  9575 South State Street                  Sandy, Utah 84070</b></p> <p>Direct To show-No Earlier Than: <b>January 9, 2017</b></p>

**Advance Warehouse receiving hours are Monday thru Friday 8:00 AM to 4:00 PM**

### SHIPMENT INSTRUCTIONS AT CLOSE OF SHOW

**The designated ground and air carrier for this show is UPS Freight.**

**All exhibitor freight not picked up by their exhibitor designated carrier will be forced out on UPS Freight:  
 Tuesday, January 17, 2017 at 2:00 PM**

*For outbound shipping, please see us at the exhibitor service desk and fill out a Modern Expo & Events Bill of Lading.  
 Freight sent back to MEE's warehouse will be charged for the additional handling.*

<b>Ship To:</b>	Company: _____ Contact Name: _____ Address: _____ Phone Number: _____
-----------------	--

<b>Bill To:</b>	Company: _____ Contact Name: _____ Address: _____ Phone Number: _____
-----------------	--

## SHIPPING & HANDLING INSTRUCTIONS



424 South 700 East  
Salt Lake City, Utah 84102  
P: 801-983-8160 F: 801-521-3040  
expo@modernexpo.com



Utah International Auto Expo 2017  
South Towne Exposition Center  
January 13-16, 2017  
Pre-Order Discount Deadline December 16, 2016

**Benefits of Advance Shipping to MEE Warehouse:** Storage of materials for up to 30 days prior to your show. Delivery of materials directly to our booth space prior to you scheduled move-in time. Many convention centers and hotels do not have facilities to receive and store freight and may refuse a shipment sent to them prior to show dates.

**How to Ship to Advance Warehouse:** Remove all old shipping and empty storage labels. Fill out and attach enclosed Advance Shipping Label (s). Complete enclosed Material Handling Form. Confirm receipt of your shipment prior to leaving for the show. All shipments must have a Bill of Lading showing number of pieces, weight, and type of merchandise. Certified weight tickets must accompany all shipments. Take the time to make sure your shipment (s) is properly packed. MEE is not responsible for any damage that occurs in shipping. Please do not ship uncrated or blanket wrap items to warehouse. These types of items should be sent directly to show site.

**How to Ship Direct to Show Site:** Consign all domestic shipments c/o Modern Expo & Events. Remove all old shipping and empty storage labels. Fill out and attach enclosed Direct Shipping Label (s). Complete enclosed Material Handling Form. Confirm receipt of your shipment prior to leaving for the show. All shipments must have a Bill of Lading showing number of pieces, weight, and type of merchandise. Certified weight tickets must accompany all shipments. Take the time to make sure our shipment (s) is properly packed. MEE is not responsible for any damage that occurs in shipping.

**Freight Carriers:** Select a carrier with trade show experience. Make sure to give your carrier specific instructions, including dates and times when shipments must be delivered and picked up. Delivery and pick up times for trade shows often fall outside of "normal" delivery hours. Make sure your carrier is committed to and capable of meeting target dates and times. Make sure to plan not only for your shipment to the show, but for your return shipment, as well.

**Damage:** Relative to shipments consigned to MEE's warehouse, MEE will exercise all possible diligence and care in receiving, handling and transporting your shipment. MEE shall not be liable for loss or damage from fire, natural disaster or contingencies beyond the control of MEE. In any case, the liability of MEE is limited to \$0.30 per pound with a maximum of \$50.00 per item, and a maximum of \$1,000.00 per shipment while exhibitor goods are in MEE's warehouse or MEE-owned and operated vehicles for delivery to show site.

**Estimating Material Handling Charges:** Material Handling charges are based on the weight of the freight. Shipments are billed in increments of 100 pounds and are rounded up to the nearest hundred. There is a minimum charge of 200 lbs. on many shipments. Please refer to the Material Handling Estimate sheet for pricing details. MEE cannot and will not accept collect shipments. Crated and uncrated shipments must be separated on individual Bills of Lading with separate weight tickets. Failure to separate crated and uncrated shipments will result in the entire shipment being classified as and charged at the uncrated/special handling rate.

**Crated Materials** are materials that are skidded, crated or is in any type of container that can be unloaded at dock level with no additional handling required.

**Uncrated/Special Handling Materials** are materials that are loose, not skidded, pad wrapped, cannot be unloaded at dock level or any item without proper lifting bars or hooks.

**Off Target Surcharges** may apply to shipments that arrive before or after the Advance Delivery dates or before or after the Direct Delivery dates and times. Off Target surcharges may also apply to shipments that arrive with incomplete or inaccurate documentation, including Bills of Lading, certified weight certificates, incorrect consignee information, improper booth number, etc.

**Machinery Labor and Equipment:** Labor and equipment for uncrating, un-skidding, positioning, leveling, installing, dismantling, re-crating and re-skidding must be ordered separately. See the Forklift and Labor forms to order these services.

**Storing Empty Containers:** Properly labeled empty shipping containers will be picked up from your booth space and stored. They will be returned to you as quickly as possible following the close of the show. Depending on the size of the show, it can take between two and twelve hours to return all empty containers. Please plan accordingly. Labels are available from the MEE Exhibitor Service Desk on show site. Do not store any materials or valuables in containers marked "empty." MEE has no liability for items sent to empty storage in crates. Empty crate storage should not be considered secure storage.

**Outbound Shipments:** Each outbound shipment must have a completed MEE Bill of Lading accompanying the shipment. Bills of Lading are available at the MEE Exhibitor Service Desk. Exhibitors will need to make their own arrangements for pick-up. An exhibitor representative should remain on-site to insure that your shipment is picked up. Any shipments that remain on-site past the outbound shipping deadline, will be forced out on MEE's carrier of choice and the exhibitor billed accordingly. **MEE does not provide carrier shipping labels or Bills of Lading. These must be obtained from your carrier of choice.**



424 South 700 East  
Salt Lake City, Utah 84102  
P: 801-983-8160 F: 801-521-3040  
expo@modernexpo.com



**Utah International Auto Expo 2017**  
South Towne Exposition Center  
January 13-16, 2017  
*Pre-Order Discount Deadline December 16, 2016*

## SPECIAL HANDLING EXPLAINED

Shipments requiring special handling are shipments that are loaded in such a way as to require additional labor and handling to unload or load out. Additional fees beyond the standard crated rate will apply. See page 17 for more information on rates.

**Side Door Loading:** shipments arriving for delivery in a way that prevents access to the rear of the trailer.

**Ground Loading:** vehicles that are not dock height preventing the use of loading docks.

**Designated Piece Loading:** when a trailer must be loaded in a particular order to ensure fit.

**Constricted Space Loading:** freight loaded down one side or "high and tight" making the shipment not readily accessible.

**Uncrated Shipments:** material that is shipped loose or pad-wrapped, and/or unskidded machinery without proper lifting bars or hooks.

**Stacked, Cubed-out, or Loose Shipments:** shipments requiring items to be removed to ground level for delivery to booth and items that would need to be unstacked/stacked, unstrapped/strapped, or loadbars to be removed/installed during the unload or load out process.

**Multiple Shipments:** shipments that are loaded mixed on the truck, failing to maintain shipment integrity and/or have multiple delivery areas.

**SIDE DOOR LOADING**



**UNCRATED**



**STACKED, CUBED-OUT, LOOSE**



**MULTIPLE SHIPMENTS**



**ADVANCE WAREHOUSE**



**EXHIBIT MATERIAL**

**Rush To: C/O Modern Expo & Events  
3370 West 500 South  
Salt Lake City, Utah 84104**

**Utah International Auto Expo 2017**

\_\_\_\_\_  
Exhibitor

\_\_\_\_\_  
Booth

**Delivery Deadline fees apply after : January 2, 2017**

**EXHIBIT MATERIAL**



**Rush To: C/O Modern Expo & Events  
3370 West 500 South  
Salt Lake City, Utah 84104**

**Utah International Auto Expo 2017**

\_\_\_\_\_  
Exhibitor

\_\_\_\_\_  
Booth

**Delivery Deadline fees apply after : January 2, 2017**

- These shipping labels are provided for your convenience to assist in preparing shipments to the advance warehouse.
- Please cut along the dashed lines and affix one to each piece of your shipment to the advance warehouse
- Please make additional copies of these labels as needed.

**Important notes: Warehouse is not temperature controlled  
Hazardous material will not be accepted at the warehouse**

**DIRECT TO SHOW SITE**



**EXHIBIT MATERIAL**

**Rush To: C/O Modern Expo & Events  
South Towne Expo Center  
9575 South State Street  
Sandy, Utah 84070**

**Utah International Auto Expo 2017**

Exhibitor \_\_\_\_\_

Booth \_\_\_\_\_

**Do not deliver prior to : January 9, 2017**



**DIRECT TO SHOW SITE**



**EXHIBIT MATERIAL**

**Rush To: C/O Modern Expo & Events  
South Towne Expo Center  
9575 South State Street  
Sandy, Utah 84070**

**Utah International Auto Expo 2017**

Exhibitor \_\_\_\_\_

Booth \_\_\_\_\_

**Do not deliver prior to : January 9, 2017**



- These shipping labels are provided for your convenience to assist in preparing shipments to the advance warehouse.
- Please cut along the dashed lines and affix one to each piece of your shipment to the advance warehouse
- Please make additional copies of these labels as needed.

**Important notes: Hazardous material will not be accepted at the show site**

## FORKLIFT SERVICE



424 South 700 East  
Salt Lake City, Utah 84102  
P: 801-983-8160 F: 801-521-3040  
expo@modernexpo.com



**Utah International Auto Expo 2017**  
South Towne Exposition Center  
January 13-16, 2017  
*Pre-Order Discount Deadline December 16, 2016*

COMPANY NAME	DATE	BOOTH #
--------------	------	---------

**FORKLIFT SERVICE FOR INSTALL AND DISMANTLE OF DISPLAY AND/OR PLACEMENT OF EQUIPMENT.  
NOTE: for moving freight in and out of the exhibit hall, please use the Material Handling form, page 15.**

### SERVICE RATES

Forklift w/operator per hour	Pre-order	Show site
Straight Time	100.00	130.00
Overtime	151.00	196.00
Double Time	202.00	263.00
Additional worker per hour	Pre-order	Show site
Straight Time	49.00	64.00
Overtime	74.00	96.00
Double Time	99.00	128.00
Forklift w/ operator up to 10,000 lbs. (4-stage) per hour	Install	Dismantle
Straight Time	151.00	196.00
Overtime	227.00	295.00
Double Time	303.00	394.00

**STRAIGHT TIME:**  
8:00 AM - 5:00 PM  
MONDAY - FRIDAY

**OVERTIME:**  
6:00 AM - 8:00 AM and 5:00 PM - 10:00 PM  
MONDAY - FRIDAY.  
ALL HOURS ON SATURDAY

**DOUBLE TIME:**  
10:00 PM - 6:00 AM  
MONDAY - FRIDAY  
ALL HOURS ON SUNDAY AND HOLIDAYS

**Monday, January 16 is Martin Luther King, Jr. Day. All labor ordered for this day will be charged at the holiday rate of Double Time.**

**Prices are for each install and each dismantle - NOT TOTAL TIME**

**NOTE:** lift capacity is 4,000 pounds. Larger lifts are available. Please call customer service for more information.

**PLEASE COMPLETE THE INFORMATION BELOW FOR EACH DAY YOU WILL REQUIRE FORKLIFT SERVICE**

**INSTALL**

Date	Start Time	Total Time Needed

**DISMANTLE**

Date	Start Time	Total Time Needed

EXHIBITOR REPRESENTATIVE	E-MAIL ADDRESS
SHOW SITE PHONE #	ALTERNATE PHONE #

**NOTE:** exhibitor must check in at Modern Expo & Events service desk to let us know you are ready for service. Failure to pick up or call for service at the requested time will result in a 50% charge of original order unless 72 business hours notice is provided.

## SCISSOR LIFT AND BOOM LIFT SERVICE



424 South 700 East  
 Salt Lake City, Utah 84102  
 P: 801-983-8160 F: 801-521-3040  
 expo@modernexpo.com



**Utah International Auto Expo 2017**  
 South Towne Exposition Center  
 January 13-16, 2017  
*Pre-Order Discount Deadline December 16, 2016*

COMPANY NAME	DATE	BOOTH #
--------------	------	---------

A minimum 1 hour Lift labor request includes a 26-foot scissor lift, Operator, and Spotter. Prices are for each install and each dismantle and not total time. For anything hung from the ceiling, please refer to the Sign Hanging Service order form on page

Scissor Lift	Pre-order	Show site
Straight Time	299.00	374.00
Overtime	360.00	450.00
Double Time		
Additional worker per hour	Pre-order	Show site
Straight Time	50.00	67.00
Overtime	74.00	99.00
Double Time	99.00	128.00
Articulated Boom Lift	Install	Dismantle
Straight Time	387.00	483.00
Overtime	444.00	555.00
Double Time	508.00	635.00

**STRAIGHT TIME:**  
 8:00 AM - 5:00 PM  
 MONDAY - FRIDAY

**OVERTIME:**  
 6:00 AM - 8:00 AM and 5:00 PM - 10:00 PM  
 MONDAY - FRIDAY.  
 ALL HOURS ON SATURDAY

**DOUBLE TIME:**  
 10:00 PM - 6:00 AM  
 MONDAY - FRIDAY  
 ALL HOURS ON SUNDAY AND HOLIDAYS

**Monday, January 16 is Martin Luther King, Jr. Day. All labor ordered for this day will be charged at the holiday rate of Double Time.**

**PLEASE COMPLETE THE INFORMATION BELOW FOR EACH DAY YOU WILL REQUIRE FORKLIFT SERVICE**

**INSTALL**

Date	Start Time	Total Time Needed

**DISMANTLE**

Date	Start Time	Total Time Needed

**NOTE:** a minimum of one hour will apply. Time will commence upon assignment of lift in accordance with exhibitor's request. Exhibitor must check in at Modern Expo & Events service desk to let us know you are ready for service. Failure to pick up or call for service at the requested time will result in a 50% charge of original order unless 72 business hours notice is provided.



# SIGN HANGING SERVICE



424 South 700 East  
Salt Lake City, Utah 84102  
P: 801-983-8160 F: 801-521-3040  
expo@modernexpo.com



**Utah International Auto Expo 2017**  
South Towne Exposition Center  
January 13-16, 2017  
*Pre-Order Discount Deadline December 16, 2016*

COMPANY NAME	DATE	BOOTH #
--------------	------	---------

## SIGN HANGING IS FOR ANYTHING HUNG FROM THE CEILING

**Rigging Crew: 2 persons and one lift      \$335.00 per hour straight time: 1 hour minimum per use\***  
**\$418.00 per hour overtime: 1 hour minimum per use\***  
\*installation and dismantle are considered separate uses

Materials to hang signs will be an additional charge. Materials will be priced as needed for the hang. Freight handling of signs is an additional charge (see material handling rate schedule).

### HOW TO ARRANGE FOR THE HANGING OF YOUR SIGN

Provide Modern Expo & Events with an authorized signature and other information requested on this form. Provide the following for Modern Expo & Events and show management to approve your sign.

**A. Type of Sign**

- Metal/Wood
- Banner
- Frame & Fabric
- Other \_\_\_\_\_

**B. Shape of Sign**

- Square/Rectangle
- Circle/Oval
- Triangle
- Other \_\_\_\_\_

**C. Electrical**

- Yes       No
- If yes, please order requirements on Electrical Form and indicate "FOR HANGING SIGN"

**D. Size of Sign**

\_\_\_\_\_ Height      \_\_\_\_\_ Length  
\_\_\_\_\_ Height      \_\_\_\_\_ Length

**E. Number of feet from floor to bottom of sign**

\_\_\_\_\_

**F. Does your sign require assembly?**

Yes       No

If yes, please see Labor Form

Using the diagram below to represent your booth, indicate how far in from each boundary you would like your sign placed. Fill in the booth numbers of all neighboring booths. Island and peninsula booths indicate all across-the-aisles neighboring booths.

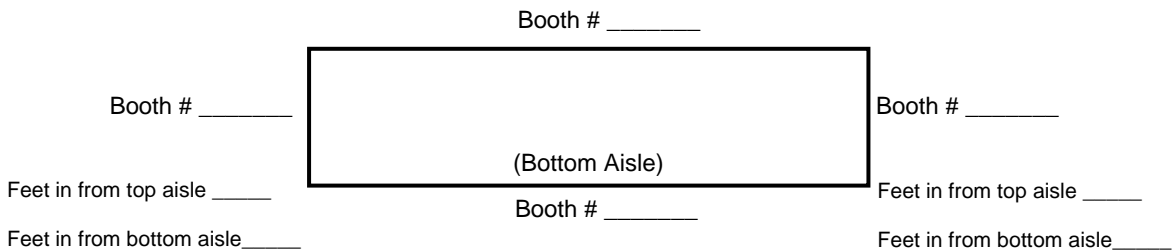

### ORDER TO HANG SIGNS

Supervision of the hanging of your sign can be done by your company representative, MEE or an EAC. If you wish your sign to be hung with your supervision, it is the responsibility of your company to have a representative available at the time of construction and installation of the hanging sign. Please take advantage of MEE opportunity to install your sign with the least freight congestion. Note: if it is necessary for your supervision, please indicate your arrival time to the facility.

INSTALL sign with exhibitor supervision  
Company Representative: \_\_\_\_\_  
Date: \_\_\_\_\_ Time: \_\_\_\_\_

INSTALL sign without exhibitor supervision, add 25%  
Date: \_\_\_\_\_ Time: \_\_\_\_\_

DISMANTLE sign with exhibitor supervision  
Company Representative: \_\_\_\_\_  
Date: \_\_\_\_\_ Time: \_\_\_\_\_

DISMANTLE sign without supervision, add 25%  
Date: \_\_\_\_\_ Time: \_\_\_\_\_

# CART SERVICE AND MECHANICAL LIFTS



424 South 700 East  
 Salt Lake City, Utah 84102  
 P: 801-983-8160 F: 801-521-3040  
 expo@modernexpo.com



**Utah International Auto Expo 2017**  
 South Towne Exposition Center  
 January 13-16, 2017  
*Pre-Order Discount Deadline December 16, 2016*

COMPANY NAME	DATE	BOOTH #
--------------	------	---------

Cartload service is provided to exhibitors arriving in privately-owned vehicles and have small hand-carried items that need to be delivered to and from the dock and/or booth location. If you arrive in a truck, such as a U-Haul, Penske, etc., you will not qualify for this service.

All items must fit on a flat bed cart, approximately 3'x4' in size. Modern Expo & Events personnel reserves the right to deem items to be too large or too heavy and materials will be billed at regular material handling rates.

**Cartload service is billed in half hour increments.**



CARTLOAD SERVICE		
QTY	RATE	AMOUNT
	29.00	

CARTLOAD SERVICE WITH LABOR		
QTY	RATE	AMOUNT
	53.00	



The operation of or use of all motorized lifting equipment for installation of booth structures or signs is not permitted by exhibitors or their appointed contractors.

The operation of or use of motorized or mechanical material handling equipment is not permitted by exhibitors or their appointed contractors. This includes all mechanical scooters and carts.

**ALL LIFTS, SCOOTERS, PALLET JACKS, DOLLIES, HAND TRUCKS AND MAN POWER MUST BE PROVIDED BY THE OFFICIAL SERVICE PROVIDER.**

Scooters and carts may only be used by the individuals to whom they are issued. MEE equipment is for the use by MEE employees only. Please do not take or borrow MES equipment for your use.

Exhibitors acknowledge that the show site and surrounding areas are active work zones. Exhibitors, their employees, agents and representatives are allowed in the work zone at their own risk.

## SKILLED LABOR SERVICES



424 South 700 East  
 Salt Lake City, Utah 84102  
 P: 801-983-8160 F: 801-521-3040  
 expo@modernexpo.com



**Utah International Auto Expo 2017**

South Towne Exposition Center  
 January 13-16, 2017

*Pre-Order Discount Deadline December 16, 2016*

COMPANY NAME	DATE	BOOTH #
--------------	------	---------

**PLEASE COMPLETE THIS FORM FOR ALL YOUR DISPLAY LABOR NEEDS.  
 TO DETERMINE IF YOU NEED SKILLED DISPLAY LABOR, FOLLOW THE GUIDELINES BELOW.**

Straight Time per man hour	\$49.00	M - F 8:00AM - 5:00PM
Overtime per man hour	\$74.00	M - F 6:00AM - 8:00Am, 5:00PM -10:00PM All hours on Saturdays
Double Time per man hour	CALL	Mon. - Sun. 10:00PM - 6:00AM All hours on Sundays and holidays

### MODERN EXPO & EVENTS SUPERVISED LABOR SERVICE

**LABOR SERVICE FOR THOSE WHO WISH TO HAVE THEIR EXHIBIT SET UP BEFORE THEY ARRIVE AT SHOW SITE.** Modern Expo & Events will install and dismantle your exhibit. You need not be present. A professional supervision surcharge of 30% will be added to your labor charge. All installation and dismantle orders include a \$50.00 minimum charge.

	No. of Laborers	Laborer Hrs. Each	Total Hours	No. of Cartons
Installation				
Dismantle				

### EXHIBITOR SUPERVISED LABOR SERVICE

**ALL WORK IS TO BE PERFORMED ONLY UNDER THE SUPERVISION OF THE EXHIBITOR REPRESENTATIVE.** It is important that the exhibitor check in at the service desk to pick up laborers ordered. Exhibitor must also check the laborers out at the service desk upon completion of work. All work to be done under the supervision of the exhibitor or the exhibitor representative.

	Date	Time	No. of Laborers	Laborer Hrs. Each	Total Hours
Installation					
Dismantle					

EXHIBITOR REPRESENTATIVE:	E-MAIL ADDRESS:
SHOW SITE PHONE #:	ALTERNATE PHONE #:

**NOTE:** A minimum charge of one hour will apply to all orders. Time will commence upon assignment of laborers in accordance with exhibitor's request. Failure to pick up or call for labor at the requested time will result in a 1 hour charge per worker requested unless 72 business hours notice is provided.

**TOTAL THIS PAGE \$**

# ELECTRICAL SERVICES



424 South 700 East  
Salt Lake City, Utah 84102  
P: 801-983-8160 F: 801-521-3040  
expo@modernexpo.com



**Utah International Auto Expo 2017**

South Towne Exposition Center

January 13-16, 2017

Pre-Order Discount Deadline December 16, 2016

COMPANY NAME	DATE	BOOTH #
--------------	------	---------

**Determine the amount of power you need by checking the UL rating plates of each electrical item to be used in your booth.** Plate will give information regarding VOLTS (ex. V120), WATTS (ex. W1000) and/or AMPS (ex. A30). Add power requirements of all items to be powered in the booth to determine your total electrical need and select the appropriate service from the list below. If you need help determining the amount of power you need, please contact our exhibitor service staff.

**Electrical service must be ordered by each individual exhibitor and may not be shared with or borrowed from a neighboring exhibitor.** Modern Expo & Events and the exhibit facility conduct electrical audits during each show and any exhibitor found to be accessing electricity without having ordered and paid for it, will have their power disconnected until an electrical order, plus a minimum on hour electrician fee, is paid in full. Electrical audits include metering. Any exhibitor found to be using more power than they ordered will be required to upgrade their order and pay for the extra power.

### 120 Volt Motor & Equipment Outlets

Orders of 4 or more outlets will require at least 1 hour minimum Electrician labor

#### 120 Volt Outlets by Amperage and Wattage

Qty	Description	Pre-Order	Regular
	Outlet up to 5 amp or 500 watt	89.00	119.00
	Outlet up to 10 amp or 1000 watt	149.00	198.00
	Outlet up to 15 amp or 1500 watt	201.00	241.00
	Outlet up to 20 amp or 2000 watt	237.00	315.00

### 208 Volt Motor & Equipment Outlets

For all 208 Volt outlets you must also order at least 1 hour minimum Electrician labor

SINGLE PHASE 208 Volt					3 PHASE 208 Volt				
Qty	Description	Pre-Order Price	Regular Price	Total	Qty	Description	Pre-Order Price	Regular Price	Total
	20 amps or less	268.00	407.00			20 amps or less	402.00	523.00	
	30 amps	304.00	469.00			30 amps	416.00	571.00	
	60 amps or above	550.00	715.00			60 amps or above	725.00	942.00	

#### Miscellaneous

#### Electrician

(Electricity must be ordered for extension cord or power strip usage)					For assistance with special electrical requirements. If you have an island or bulk booth, or are ordering a single phase or 3 phase outlet, you must order a minimum of 1 hour electrician labor.				
Qty	Description	Pre-Order	Regular	Total	Qty	Description	Regular	Overtime	Total
	Extension Cord	19.00	25.00			Electrician <i>Per man Hour</i>	76.00	124.00	
	Power strip	19.00	25.00						

- Outlets requiring 24 hour service are priced at DOUBLE THE RATE of the outlet ordered.
- Dedicated Circuits are priced at DOUBLE THE RATE of the outlet ordered.
- HOT TUBS and HEAVY EQUIPMENT - As Per facility regulations, ALL hot tubs and heavy equipment are required to order the maximum amperage rated for that individual item. NO EXCEPTION. (Most hot tubs are rated at Single Phase 208V 60amp. Maximum Amperage = total electrical needed for heating element, pump, lights, etc.).
- All electrical in stand alone, bulk or island booths (4 or more booths grouped together) or orders of Single or 3 Phase outlets will be subject to a 1 hour minimum electrician labor charge.
- **No credits will be issued for outlets installed as ordered and not used.**  
(See next page for additional rules and regulations)

**TOTAL THIS PAGE \$**



424 South 700 East  
Salt Lake City, Utah 84102  
P: 801-983-8160 F: 801-521-3040  
expo@modernexpo.com



Utah International Auto Expo 2017  
South Towne Exposition Center  
January 13-16, 2017  
Pre-Order Discount Deadline December 16, 2016

Electrical service is **NOT** included as part of your booth space rental. The exhibit facility requires that all exhibitors contract with Modern Expo & Events for installation of electrical service and must pay MEE a fee for electrical service used on a rate schedule determined by the exhibit facility. Please help us provide you with the best service and avoid possible service issues by **ORDERING YOUR ELECTRICAL SERVICE IN ADVANCE. ADVANCE ORDERS RECEIVE PRIORITY SERVICE.**

Extension cords are **NOT** included in your order. They may be rented from Modern Expo & Event. Please see page 12 to order extension cords and other accessories.

Any extension cords brought in by Exhibitors or their Designated Contractors must be **FLAT** cords per facility policy.

Triple Outlet Adapters are **NOT** allowed per facility policy.

All cords **MUST** be taped down with black and yellow caution tape per facility policy.

All cords **MUST** be grounded.



Flat extension cords only allowed in the facility.



Triple Outlet Adapters **NOT** allowed in the facility.

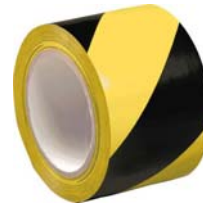

All cords in traffic areas **MUST** be taped down with black and yellow caution tape.

Exhibitors and/or their contractors may **NOT** make any connection to a permanent facility electrical connection. Any exhibitor making an unauthorized electrical connection will have their electrical service disconnected until such service has been properly ordered and paid for through MEE representatives. MEE shall not be responsible for any damage, inconvenience or loss of business to exhibitors that have electrical service disconnected due to unauthorized connection or for failure to pay for electrical service.

Exhibitors may not share electrical connections with neighboring exhibitors

Exhibitors may not make connection to extension cords or other power supplies provided for the use of neighboring exhibitors.

Materials provided for electrical service (cords, cables, plug strips, distribution equipment, etc.) are the property of Modern Expo & Events and are not to be moved, altered or removed from the booth space by exhibitors or their contractors. Any material or equipment that is missing from the booth space at the close of the show will be billed to the exhibitor of record at full replacement cost as determined by MEE.

Modern Expo & Events is not responsible for fluctuations in delivered power or interruptions in electrical service due to circumstances beyond its control such as facility power supply issues, power outages, brown-outs, etc.

Modern Expo & Events is not responsible for damage to equipment or display materials resulting from failure to order adequate power to properly operate such equipment or display material. Please check to make sure that you understand your power needs and order enough electricity to adequately power those needs.

Electrical rates include providing power to a single location within the booth space. For in-line and peninsula booths, service is provided to the back center of the booth. For island booths, service is provided to a single location within the booth. Custom service drops are available for an additional fee. Electrical charges are based upon wattage/ampereage, regardless of the amount of time used. If the exhibitor is found using electricity that has not been ordered, or found using more than was ordered, the exhibitor will be charged accordingly.

Electrical rates do not include connection of exhibitor equipment or display material to electrical service drop. Custom connection is available on a time and material basis.

Claims will not be considered unless filed prior to close of show.

# ELECTRICAL SERVICE PLOT



424 South 700 East  
 Salt Lake City, Utah 84102  
 P: 801-983-8160 F: 801-521-3040  
 expo@modernexpo.com



**Utah International Auto Expo 2017**  
 South Towne Exposition Center  
 January 13-16, 2017  
*Pre-Order Discount Deadline December 16, 2016*

COMPANY NAME	DATE	BOOTH #
--------------	------	---------

**Please attach this page to the electrical order form to ensure proper placement of the outlets in your booth.**

Rates quoted for all connections cover **ONLY** the bringing of one service to the booth in the most **CONVENIENT** manner and **DOES NOT INCLUDE** connecting equipment or wiring. \*\*  
 Electrical orders of more than three outlet may be subject to a 1hr. minimum electrician charge.  
 Any outlet placement that is changed once it has been installed will be charged a minimum of 1 hour Electrician labor charge

**To use this grid:**

- \* Use bold lines to indicate the outline of your booth.
- \* Indicate the scale of the grid (i.e. 1 square - 1 foot) or indicate the dimensions of your booth.
- \* Mark the adjacent booth numbers or aisle numbers.

**FRONT OF BOOTH**  
 Indicate Adjacent Booth or  
 Aisle Number  
 \_\_\_\_\_

Indicate Adjacent Booth or Aisle Number \_\_\_\_\_

Indicate Adjacent Booth or Aisle Number \_\_\_\_\_

**BACK OF BOOTH**  
 Indicate Adjacent Booth or  
 Aisle Number  
 \_\_\_\_\_

## BOOTH CARPET



424 South 700 East  
Salt Lake City, Utah 84102  
P: 801-983-8160 F: 801-521-3040  
expo@modernexpo.com



**Utah International Auto Expo 2017**  
South Towne Exposition Center  
January 13-16, 2017  
*Pre-Order Discount Deadline December 16, 2016*

COMPANY NAME:	DATE:	BOOTH #:
---------------	-------	----------

MODERN 12OZ. STANDARD CONVENTION GRADE CARPET			
Price includes installation and removal			
QTY	Description	Pre-Order	Regular
	Modern 12oz. Carpet _____ ft. x _____ =sq. ft.	0.50	0.75



CROWN JEWEL 16OZ. PREMIUM CONVENTION GRADE CARPET			
New, direct from mill			
Price includes installation, clear plastic covering and removal			
QTY	Description	Must be pre-ordered	Price
	Crown Jewel 16oz. Carpet _____ ft. x _____ =sq. ft.		2.25



PADDING AND PLASTIC COVERING			
QTY	Description	Pre-Order	Regular
	Carpet Padding _____ ft. x _____ = sq. ft.	1.00	1.80
	Plastic Covering _____ ft. x _____ =sq. ft.	0.50	0.75
	Reinforced Plastic Covering _____ ft. x _____ =sq. ft.	1.00	1.25

NOTE: Crown Jewel carpet order deadline is Friday, December 16, 2016

Don't see what you want? Dozens of custom colors and styles are available. Please contact customer service for more information. 801-983-8160 or [expo@modernexpo.com](mailto:expo@modernexpo.com)

TOTAL THIS PAGE \$

# TABLES AND SKIRTING



424 South 700 East  
Salt Lake City, Utah 84102  
P: 801-983-8160 F: 801-521-3040  
expo@modernexpo.com



**Utah International Auto Expo 2017**  
South Towne Exposition Center  
January 13-16, 2017  
*Pre-Order Discount Deadline December 16, 2016*

COMPANY NAME	DATE	BOOTH #
--------------	------	---------

SKIRTED DISPLAY TABLES 30" HIGH (Includes Top Covered with White Vinyl & 3 sides skirted)			
Qty	Description	Pre-Order	Regular
	4' long 24" wide	92.00	110.00
	6' long 24" wide	103.00	129.00
	8' long 24" wide	126.00	156.00
SKIRTED DISPLAY TABLES 40" HIGH (Includes Top Covered with White Vinyl & 3 Sides Skirted)			
	4' long 24" wide	104.00	122.00
	6' long 24" wide	108.00	143.00
	8' long 24" wide	127.00	176.00
CHECK SKIRT COLOR (Includes Top Covered with White Vinyl)			
<input type="checkbox"/> White <input type="checkbox"/> Silver <input type="checkbox"/> Black <input type="checkbox"/> Blue <input type="checkbox"/> Burgundy <input type="checkbox"/> Red <input type="checkbox"/> Yellow <input type="checkbox"/> Teal <input type="checkbox"/> Forest Green			
UNFINISHED DISPLAY TABLES 30" HIGH (Includes Top Covered with White Vinyl)			
	4' long 24" wide	40.00	49.00
	6' long 24" wide	55.00	67.00
	8' long 24" wide	62.00	74.00
UNFINISHED DISPLAY TABLES 40" HIGH (Includes Top Covered with White Vinyl)			
	4' long 24" wide	48.00	57.00
	6' long 24" wide	63.00	75.00
	8' long 24" wide	70.00	85.00
ROUND TABLES (Includes standard black poly linen)			
	30" Round   40" High <input type="checkbox"/> 30" High <input type="checkbox"/>	60.00	72.00
ADDITIONAL TABLE SKIRTING			
	Custom color linen	30.00	40.00
	Spandex linen for 40" high table	75.00	95.00
	4th side table skirt 30" high	41.00	50.00
	4th side table skirt 40" high	41.00	50.00

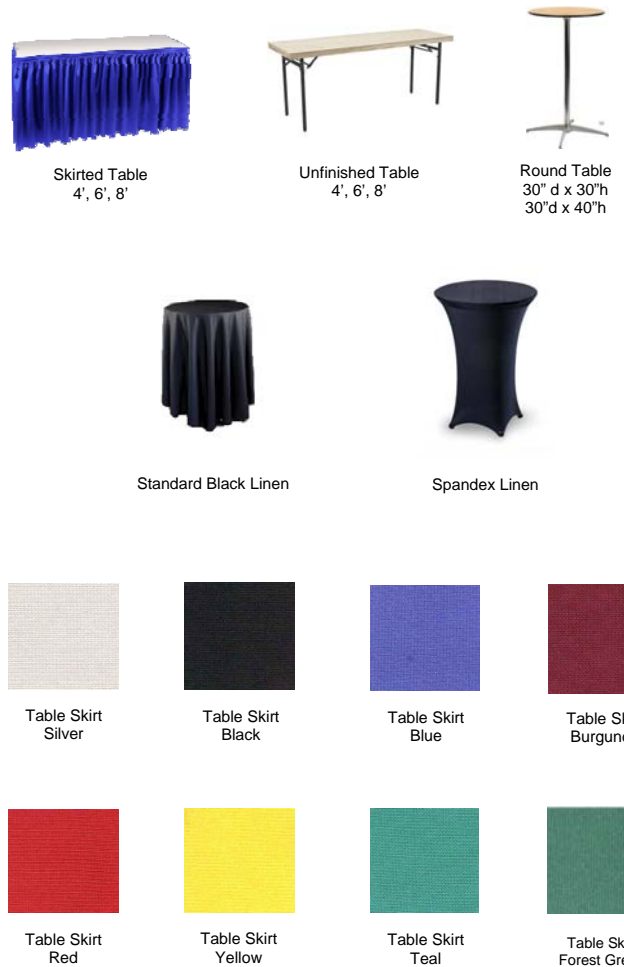

TOTAL THIS PAGE \$



# CHAIRS AND MISCELLANEOUS



424 South 700 East  
Salt Lake City, Utah 84102  
P: 801-983-8160 F: 801-521-3040  
expo@modernexpo.com



**Utah International Auto Expo 2017**

South Towne Exposition Center

January 13-16, 2017

Pre-Order Discount Deadline December 16, 2016

COMPANY NAME	DATE	BOOTH #
--------------	------	---------

CHAIRS AND STOOLS			
Qty	Description	Pre-Order	Regular
	Padded Side Chair	46.00	55.00
	Padded Arm Chair (gray upholstered)	56.00	67.00
	Stool Counter High (gray upholstered)	59.00	72.00
	Folding Chair	11.00	13.00

MISCELLANEOUS ITEMS			
Qty	Description	Pre-Order	Regular
	Chrome Stanchions: includes 2 stanchions, 1 rope	55.00	75.00
	Chrome Stanchions: each additional section	32.00	52.00
	Black Retractable Crowd Control	49.00	58.00
	Easel, Aluminum, Floor Standing	24.00	28.00
	Sign Holder chrome 22" x 28" vertical only	55.00	75.00
	Coat Rack rolling: single arm	46.00	58.00
	Coat Rack rolling: double arm	80.00	96.00
	Literature Rack 6 Pocket Floor Standing	100.00	120.00
	Poster Board gray 4'x8' vert <input type="checkbox"/> horiz <input type="checkbox"/>	144.00	172.00
	Wastebasket	15.00	18.00

SPECIAL DRAPERY BACKGROUND			
Qty	Description	Pre-Order	Regular
	Upright Pole w/Base 3' <input type="checkbox"/> 8' <input type="checkbox"/> 12' <input type="checkbox"/>	7.00	9.00
	Extendable (cross bar)	7.00	9.00
	3' high drape package (10' minimum order) includes drape and all necessary hardware Feet _____ Color _____	Per Foot 6.00	Per Foot 7.00
	8' high drape package (10' minimum order) includes drape and all necessary hardware Feet _____ Color _____	Per Foot 8.00	Per Foot 9.50

CHECK DRAPE COLOR

White  
  Silver  
  Black  
  Burgundy  
  Blue  
 Red  
  Yellow  
  Teal  
  Forest Green

TAPES AND ADHESIVES			
Qty	Description	Pre-Order	Regular
	Roll of Tape - Double faced tape	17.00	21.00
	Roll of Tape - Gaffer tape - Black	23.00	27.00



Padded Side Chair

Padded Arm Chair

Stool Counter High

Folding Chair



Chrome Stanchion



Retractable Crowd Control



Floor Standing Easel



Sign Card Holder



Coat Rack Single Arm



Coat Rack Double Arm



Literature Rack

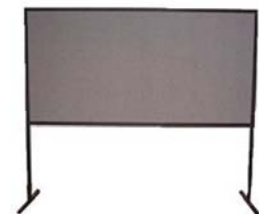

Poster Board

**TOTAL THIS PAGE \$**

## SPECIALTY FURNISHINGS



424 South 700 East  
 Salt Lake City, Utah 84102  
 P: 801-983-8160 F: 801-521-3040  
[expo@modernexpo.com](mailto:expo@modernexpo.com)



**Utah International Auto Expo 2017**  
 South Towne Exposition Center  
 January 13-16, 2017  
*Pre-Order Discount Deadline December 16, 2016*

COMPANY NAME	DATE	BOOTH #
--------------	------	---------

For Specialty Furniture pricing and needs, please contact customer service at 801-983-8160 or e-mail at [expo@modernexpo.com](mailto:expo@modernexpo.com)



Bella Chocolate



Suave Midnight



Metro



Whisper White



# TRUSS LIGHTING PACKAGES



424 South 700 East  
 Salt Lake City, Utah 84102  
 P: 801-983-8160 F: 801-521-3040  
 expo@modernexpo.com



**Utah International Auto Expo 2017**

South Towne Exposition Center

January 13-16, 2017

Pre-Order Discount Deadline December 16, 2016

COMPANY NAME	DATE	BOOTH #
--------------	------	---------

Available lighting resources are not limited to items on this page. Please call our exhibitor service staff at 801-983-8160 for help with additional needs.

Qty	Description	Discount Price	Regular Price	Total
	Lighting Package #1	<b>\$2,841.00</b>	\$4,261.50	
	Lighting Package #2	<b>\$3,183.75</b>	\$4,775.75	
	Lighting Package #3	<b>\$3,583.75</b>	\$5,375.75	
	Lighting Package #4	<b>\$4,300.75</b>	\$6,451.00	

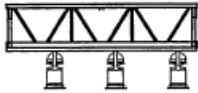

**Lighting Package #1:** 10 linear feet of 12" box truss, 3 par cans or Leiko lights, 1/2 hour focus time. Requires one 30 Amp 208V 3 phase electrical service for motor power & one 30 Amp 208V 3 phase electrical service for lighting power

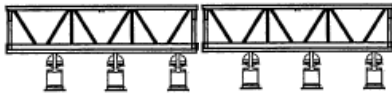

**Lighting Package #2:** 20 linear feet of truss, 6 par cans or Leiko lights, 1/2 hour focus time. Requires one 30 Amp 208V 3 phase electrical service for motor power & one 30 Amp 208V 3 phase electrical service for lighting power

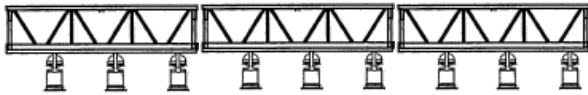

**Lighting Package #3:** 30 linear feet of truss, 9 par cans or Leiko lights, 1 hour focus time. Requires one 30 Amp 208V 3 phase electrical service for motor power & one 60 Amp 208V 3 phase electrical service for lighting power

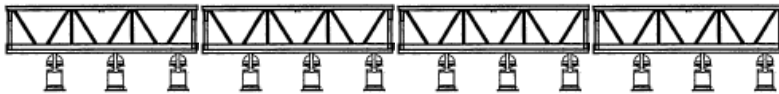

**Lighting Package #4:** 40 linear feet of truss, 12 par cans or Leiko lights, 1 1/2 hours focus time. Requires one 30 Amp 208V 3 phase electrical service for motor power & one 60 Amp 208V 3 phase electrical service for lighting power

**NOTE:** all rigging of equipment in the air must be reviewed and approved by the facility. All rigging is subject to fees per the facility. All plans will be reviewed and assessed appropriate fees.

All plot plans must be submitted by **December 16**. Any plot plans received after this date may be subject to rush fees.

# PLANTS AND FLORAL



424 South 700 East  
Salt Lake City, Utah 84102  
P: 801-983-8160 F: 801-521-3040  
expo@modernexpo.com



**Utah International Auto Expo 2017**

South Towne Exposition Center  
January 13-16, 2017

*Pre-Order Discount Deadline December 16, 2016*

COMPANY NAME	DATE	BOOTH #
--------------	------	---------

To ensure a full range of options, please place your floral order within a minimum of two weeks before the show begins. Late orders will be subject to stock on hand. Prices shown include placement in exhibit and removal at the end of the show for all rental items.

Qty	Item Description	Pre-order	Show site
	Potted Mums / Flowers	27.00	38.00
	Seasonal Blooms - Kalanchoe/Bromeliad	38.00	52.00
	Roses - 24 long stem arranged in glass vase	134.00	180.00
	16" Arrangement	84.00	96.00
	24" Arrangement	116.00	128.00

**Note:** centerpieces, potted mums, and flowers are purchases. You may take them at the end of the show.

Special Instructions: (style, color palate, size, flower preference etc. )

---



---



---

Qty	Item Description	Pre-order	Show site
	Fern - 6" pot	32.00	43.00
	2' Green Plant	48.00	58.00
	3' - 4' Green Plant	69.00	80.00
	5' - 6' Green Plant	170.00	229.00
	7' - 8' Green Plant	Call for Quote	Call for Quote
	Large Trees	Call for Quote	Call for Quote
	Delivery fee for all flowers and green plants	45.00	45.00

**Note:** green plants are rental only. Plant and pot will be picked up at the end of the show.



Fern



Kalanchoe



Green Plant



Potted Mum

**TOTAL THIS PAGE \$**

# AUDIO VISUAL / COMPUTER



424 South 700 East  
Salt Lake City, Utah 84102  
P: 801-983-8160 F: 801-521-3040  
expo@modernexpo.com



**Utah International Auto Expo 2017**  
South Towne Exposition Center  
January 13-16, 2017  
*Pre-Order Discount Deadline December 16, 2016*

COMPANY NAME	DATE	BOOTH #
--------------	------	---------

CARTS AND STANDS			
Qty	Description	Pre-Order	Regular
	Pole Stand (Supports up to 60" monitor)	200.00	250.00
	iPad Stand: Adjustable height, 30"/40"; supports 2, 3, and 4 generation iPads	130.00	163.00

PROJECTIONS AND SCREENS			
Qty	Description	Pre-Order	Regular
	LCD Projector	400.00	500.00
	96" x 96" Tripod Screen (8 ft)	120.00	150.00
	iPad	146.00	183.00

MONITORS AND DISPLAYS			
Qty	Description	Pre-Order	Regular
	24" LCD Screen	200.00	250.00
	32" LCD Screen	275.00	344.00
	40" LCD Screen	400.00	500.00
	50" LCD Screen	600.00	750.00
	60" LCD Screen	800.00	1000.00
	70" LCD Screen or Larger	Call For Pricing	

Rates include tabletop stand, speakers, and cable for standard HDMI connection. If playing video or displaying photos from USB device, please make sure they are in a compatible format.

Connection type — from source	MacBook	Miniport	VGA	Other
	<input type="checkbox"/>	<input type="checkbox"/>	<input type="checkbox"/>	<input type="checkbox"/>

Please specify connection type and any special cable needs, i.e. MacBook, Miniport, VGA convertor, or similar adapters. Some adapters may incur an additional charge.

AUDIO EQUIPMENT			
Qty	Description	Pre-Order	Regular
	Amplified Speaker with Stand	110.00	138.00
	Wireless Microphone—Lav or Handheld	150.00	188.00
	Speaker Package (Speaker with Stand & Mixer with Microphone)	250.00	313.00

COMPUTER SYSTEMS			
Qty	Description	Pre-Order	Regular
Computer and laptop prices vary depending on individual needs.			
	Computers	Call For Pricing	



Pole Stand



iPad Stand



LCD Screen



Wireless Microphone—Lav

Delivery Date \_\_\_\_\_ Time \_\_\_\_\_

Pickup Date \_\_\_\_\_ Time \_\_\_\_\_

**TOTAL THIS PAGE \$**